

# VS-800

## Vital Signs Monitor

### Technical Specifications

#### Safety

Meet the requirements of IEC60601 series, CE marking according to MDD93/42/EEC  
 Type of Protection: Class I; internally/externally powered equipment  
 Degree of Protection: SpO<sub>2</sub>/NIBP/TEMP: CF  
 Protection Against Ingress of Liquid's: Not Suitable (Ordinary)-IPX0

#### Dimension and Weight

Dimension: 170mm (W) x 240mm (H) x 170mm (D)  
 Weight: < 3.5kg (including a battery)

#### Operation Environment

AC Power Requirements: 100-240VAC 50/60Hz  
 Power: 70VA  
 Temperature: 0 - 40°C (SmarTemp TM: 10-40°C)  
 Humidity: 15% - 95% (noncondensing)

#### Storage Environment

Temperature: -20°C ~ +60°C  
 Humidity: 10% ~ 95% (non-condensing)

Patient Range: Neonate, pediatric and adult patients

#### Performance Specifications

Display: 7 segment LEDs for systolic, diastolic, mean pressures, SpO<sub>2</sub>, Temp, and pulse rate  
 3.4" FSTN LCD

Resolution: 320x160  
 Pitch: 0.24x0.24mm

Trace: 1 plethysmogram waveform  
 Indicator: Alarm indicator

Patient type indicator  
 Temperature site and mode indicator  
 Silence indicator  
 Pulse strength indicator  
 NIBP Unit indicator  
 Temperature Unit indicator  
 NIBP status indicator  
 AC Power indicator  
 Battery indicator  
 Working status indicator

Interface: Network interface: Used to connect the monitor to the CMS or PC  
 Nurse call interface: Used to connect the monitor to the hospital's nurse call system.

Battery: RS-232 interface: Used to connect the bar code scanner.  
 Rechargeable Li-ion Battery: About 8 hours for charging; 4.5 hours for continuous working  
 Rechargeable Lead-Acid Battery: About 8 hours for charging; 10.5 hours for continuous working

Trend memory: Flexible database lists trend for review of up to 1,200  
 Alarm: User-adjustable High and Low limits 3-level audible and visual alarm  
 Networking: Connected to Mindray central monitoring system or data exporting system

Recorder: Built-in, thermal array  
 Paper width: 50mm  
 Print speed: 25mm/s, 50mm/s

#### NIBP

Method: Automatic oscillometric  
 Operation modes: Manual/Auto/STAT  
 Auto measure time: Adjustable  
 Measurement unit: mmHg / kPa selectable  
 Measurement type: Systolic, Diastolic, Mean, Pulse Rate  
 Range of systolic pressure:

Adult Mode 40-270mmHg  
 Pediatric Mode 40-200mmHg  
 Neonatal Mode 40-135mmHg

Range of diastolic: pressure Adult Mode 10-210mmHg  
 Pediatric Mode 10-150mmHg  
 Neonatal Mode 10-100mmHg

Range of mean pressure: Adult Mode 20-230mmHg  
 Pediatric Mode 20-165mmHg  
 Neonatal Mode 20-110mmHg

#### Accuracy of blood pressure measurement:

The mean error shall be less than ±5mmHg  
 The standard deviation shall be less than 8mmHg

Over-pressure protection: Double safety protection

Resolution: 1mmHg

Alarm: Systolic, Diastolic, Mean

Pulse rate: Pulse Rate

Range: 40 - 240 bpm

Pulse Rate Resolution: 1bpm

Pulse Rate Accuracy: ±3bpm

#### MINDRAY SPO<sub>2</sub>

Measurement range: 1~100%

Resolution: 1%

Accuracy: ±2% (70~100%, Adult/Pediatric, non-motion)

±3% (70~100%, Neonate, non-motion)

0~69% unspecified

Alarm range: 0~100%

Pulse rate: Range: 20~254bpm

Resolution: 1bpm

Accuracy: ±3bpm (non-motion); ±5bpm (motion)

Alarm range: 20~254bpm

#### MASIMO SPO<sub>2</sub>

Measurement range: 1~100%

Resolution: 1%

Accuracy: ±2% (70~100%, Adult/Pediatric, non-motion)

±3% (70~100%, Neonate, non-motion)

±3% (70~100%, Adult/Pediatric/Neonate, motion)

0~69% unspecified

Alarm range: 0~100%

Pulse rate: Range: 25~240bpm

Resolution: 1bpm

Accuracy: ±3bpm (non-motion); ±5bpm (motion)

Alarm range: 25~240bpm

#### NELLCOR SPO<sub>2</sub>

Measurement range: 0~100%

Resolution: 1%

Accuracy: ±2% (70~100%, MAX-A, MAX-AL, MAX-N, MAX-P, MAX-I and MAX-FAST sensors)

±2.5% (70~100%, OxiCliq A, OxiCliq N, OxiCliq P, OxiCliq I sensors)

±3% (70~100%, D-YE, DS-100A, OXI-A/N and OXI-P/I sensors)

±3.5% (70~100%, MAX-R, D-YSE and D-YSPD sensors)

0~69% unspecified

Alarm range: 0~100%

Pulse rate: Range: 20~300bpm

Resolution: 1bpm

Accuracy: ±3bpm (20-250bpm); 251-300bpm unspecified

Alarm range: 20~250bpm

#### Temperature

Measurement range: In MONITOR mode: 25 - 44°C (77 - 111.2 °C)

In PREDICT mode: 35 to 43 °C (95 to 109.4 °F)

Resolution: In MONITOR mode: 0.1°C (0.2 °C)

Accuracy: In MONITOR mode: 25 - 32°C (77 - 89.6 °C): ±0.2°C (±0.3 °C)

including 32 °C (89.6 °C)

32 ~ 44°C (89.6 - 111.2 °C): ±0.1°C (±0.2 °C) excluding 32 °C (89.6 °F)

Measurement time: In PREDICT mode: typically 10s to 12s from the moment when temperature "----" displays dynamically



★ 3-Year Manufacturer Warranty on Main Unit!



**USA Corporate Office**  
 8650 154th Ave., NE Redmond, WA 98052  
 Tel: 425-881-0361 Fax: 425-881-0879  
 E-mail: usa@mindray.com  
 Toll free: 888-816-8188

**Canada Office**  
 #206-4250 Kingsway, Burnaby, BC V5H 4T7  
 Tel: 604-451-1199 Fax: 604-451-1189  
 E-mail: canada@mindray.com  
 Toll free: 800-656-9088

*Taking high cost out of quality healthcare*





Parameters: NIBP, SpO<sub>2</sub>, Temp



### The Barcode Scanner

Let you admit patient quickly and reduce the chance for transcription errors by simply scanning the barcode to get patient information at the point of care.



### SmarTemp™ Thermometer

2 types of probes: oral/axillary probe (blue) and rectal probe (red). Probe can auto-warm up to an initial temperature to be sure of an accurate measurement. Neonatal patients are suitable for axillary measurement.

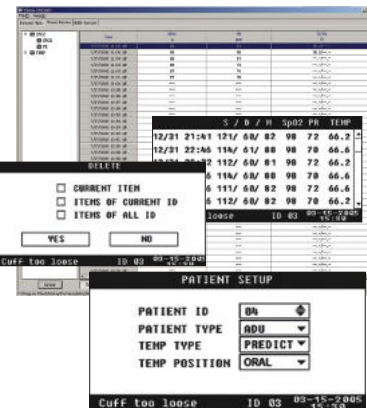

### Powerful Data Storage and Management Functions

Allow you to easily keep and view patient data. Total storage capacity: 100 patient IDs; 1200 sets of data for each parameter. All data can be transferred to a PC through Windows-based software for review and A4 paper printing.



## VS-800 Vital Signs Monitor

- Suitable for adult, pediatric and neonatal patients
- Clinical proven SpO<sub>2</sub> technology
- SmarTemp™ thermometer
- Adjustable audible and visual alarms
- Central Station networking
- Optional barcode scanner for easily admitting the patients
- Removable and rechargeable battery, up to 10-hour working time
- Integrated handle and full mounting solutions

